MUSIC - UNIVERSITY OF TORONTO
3 1761 04161 5071

Sarasate, Pablo de
[Caprice basque]
Baskskoe kaprichchio

M
221
S27
OP.24
1981
c.1
MUSIC

Digitized by the Internet Archive
in 2025 with funding from
University of Toronto

https://archive.org/details/31761041615071

# П. САРАСАТЕ

# БАСКСКОЕ КАПРИЧЧИО

ДЛЯ СКРИПКИ И ФОРТЕПИАНО

ИЗДАТЕЛЬСТВО «МУЗЫКА»

МОСКВА • 1981

LIBRARY
MAY 13 1982
UNIVERSITY OF TORONTO
2221
S27
op. 24
1981



# БАСКСКОЕ КАПРИЧЧИО

Соч. 24

П. САРАСАТЕ
(1844—1908)

Moderato

Ф-п.

*f*

*ff*

*p*

Скрипка

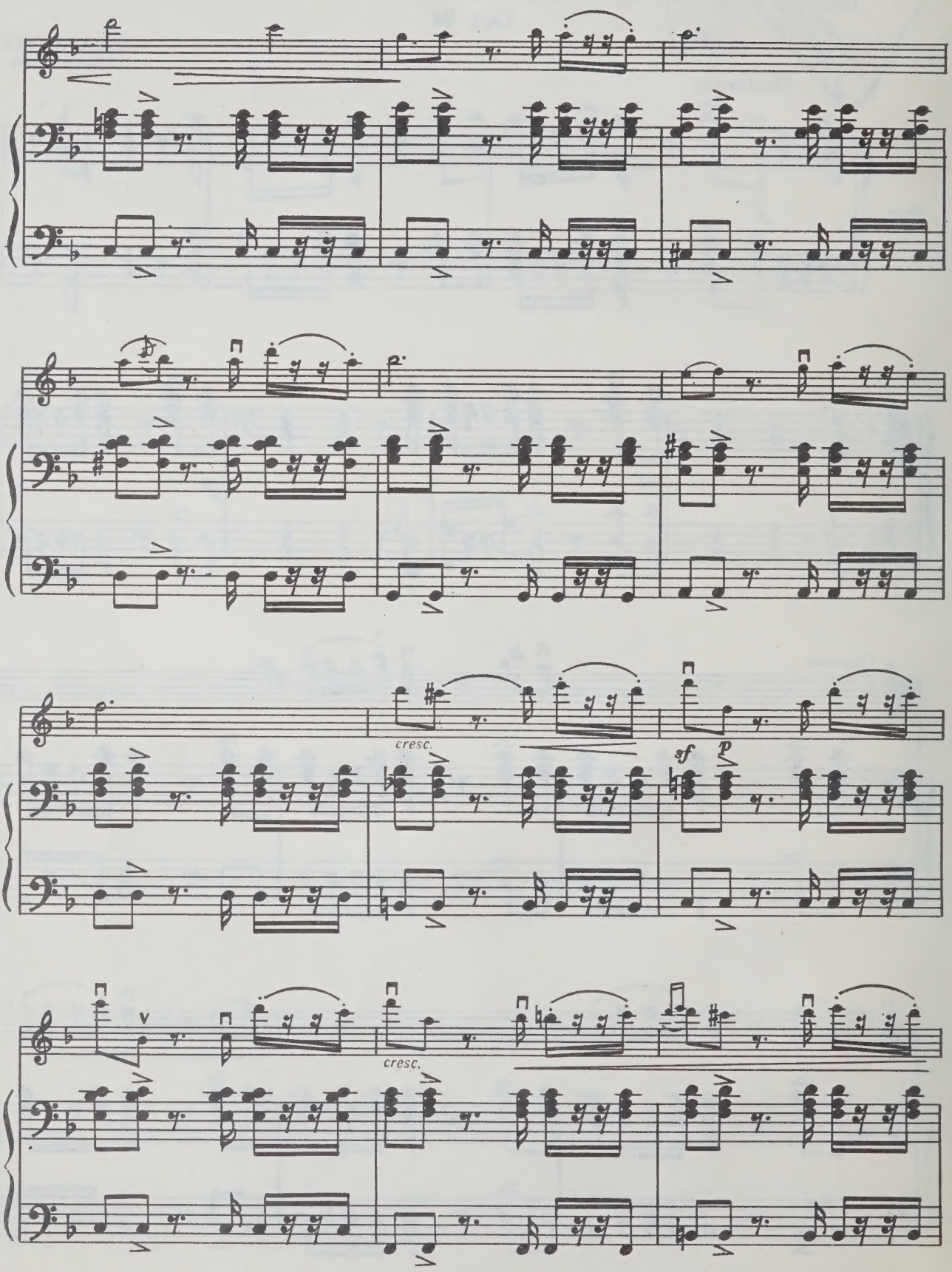
cresc.
sf
p
cresc.

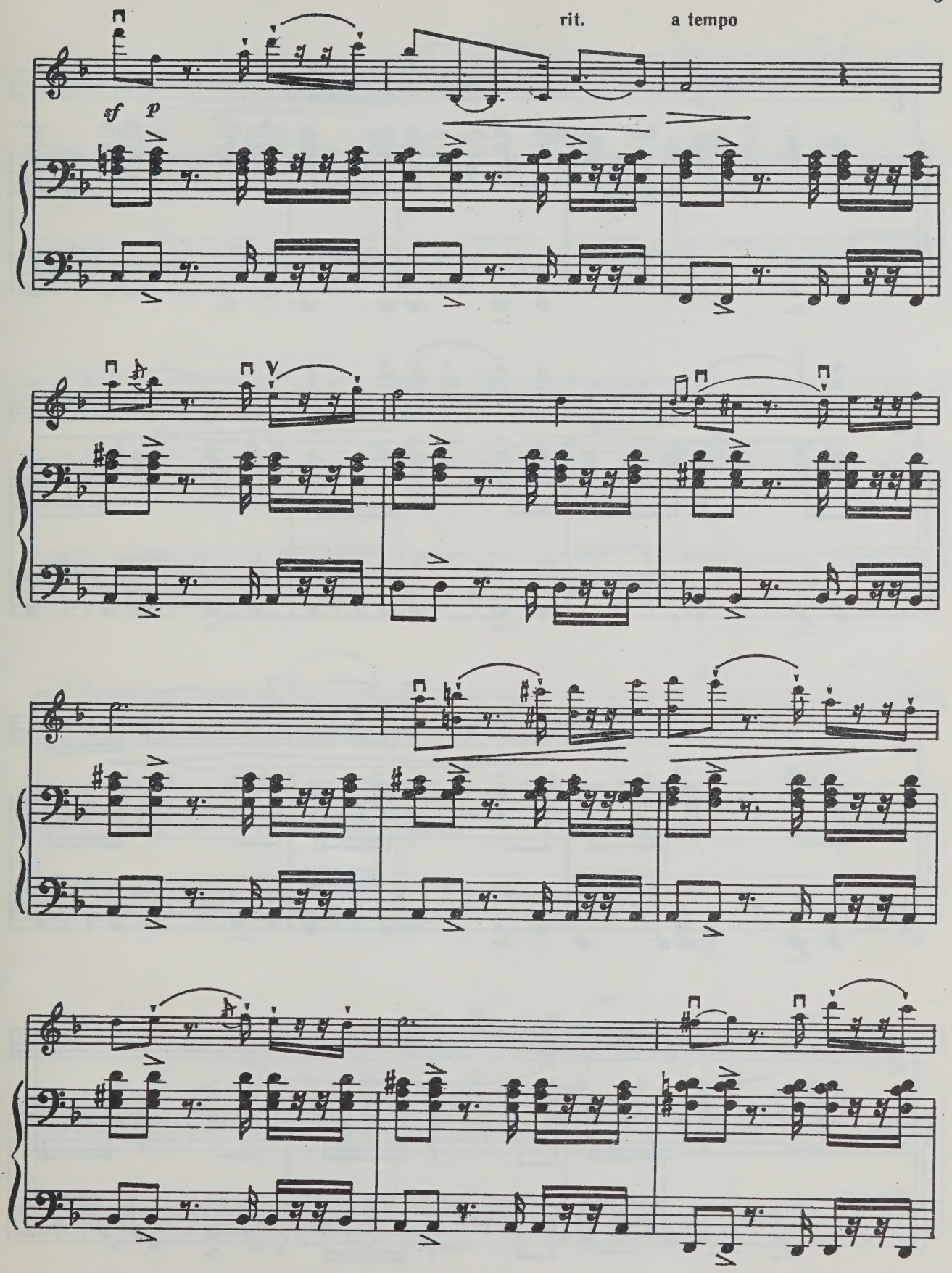
rit.
a tempo
sf
p

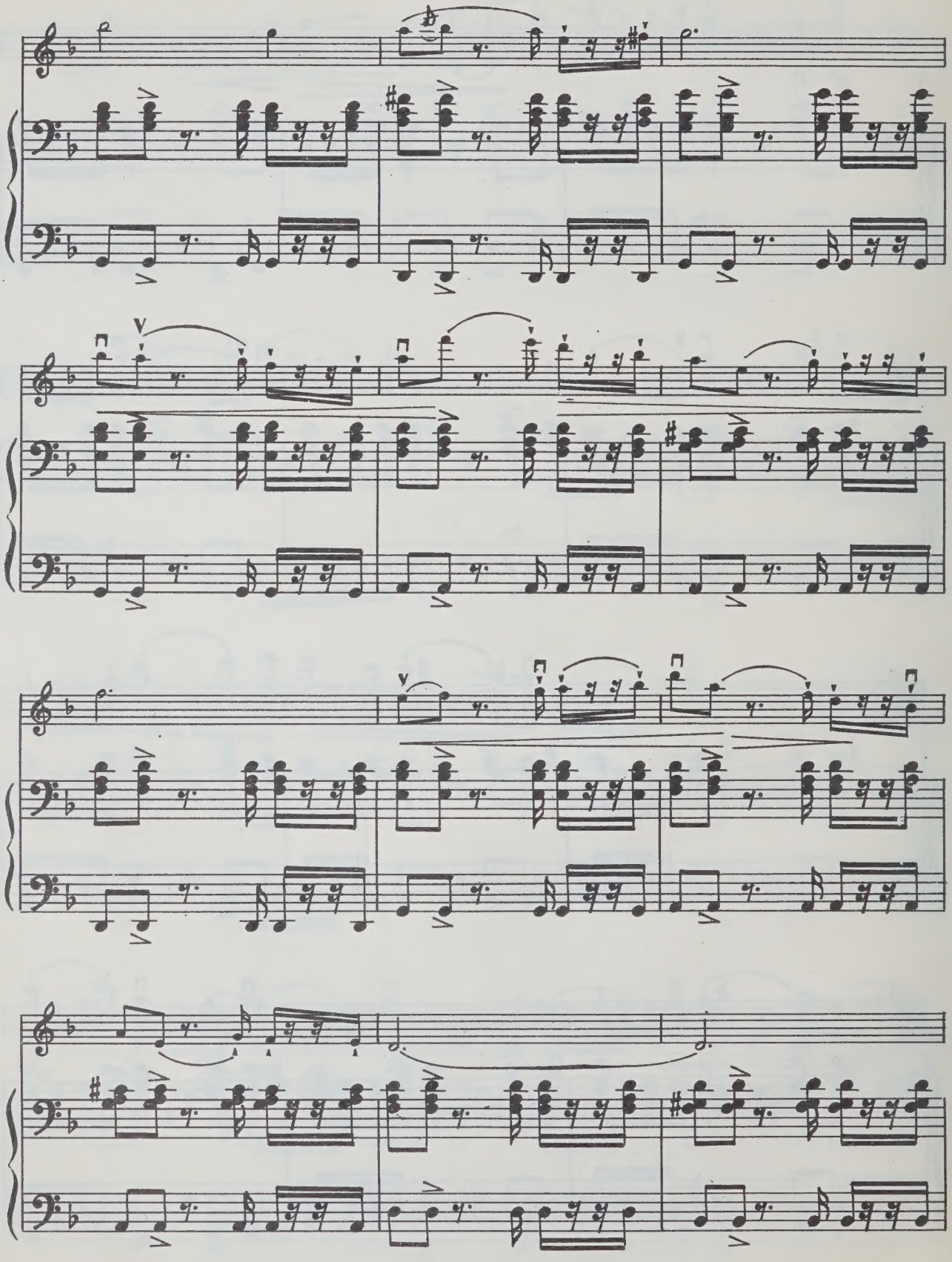

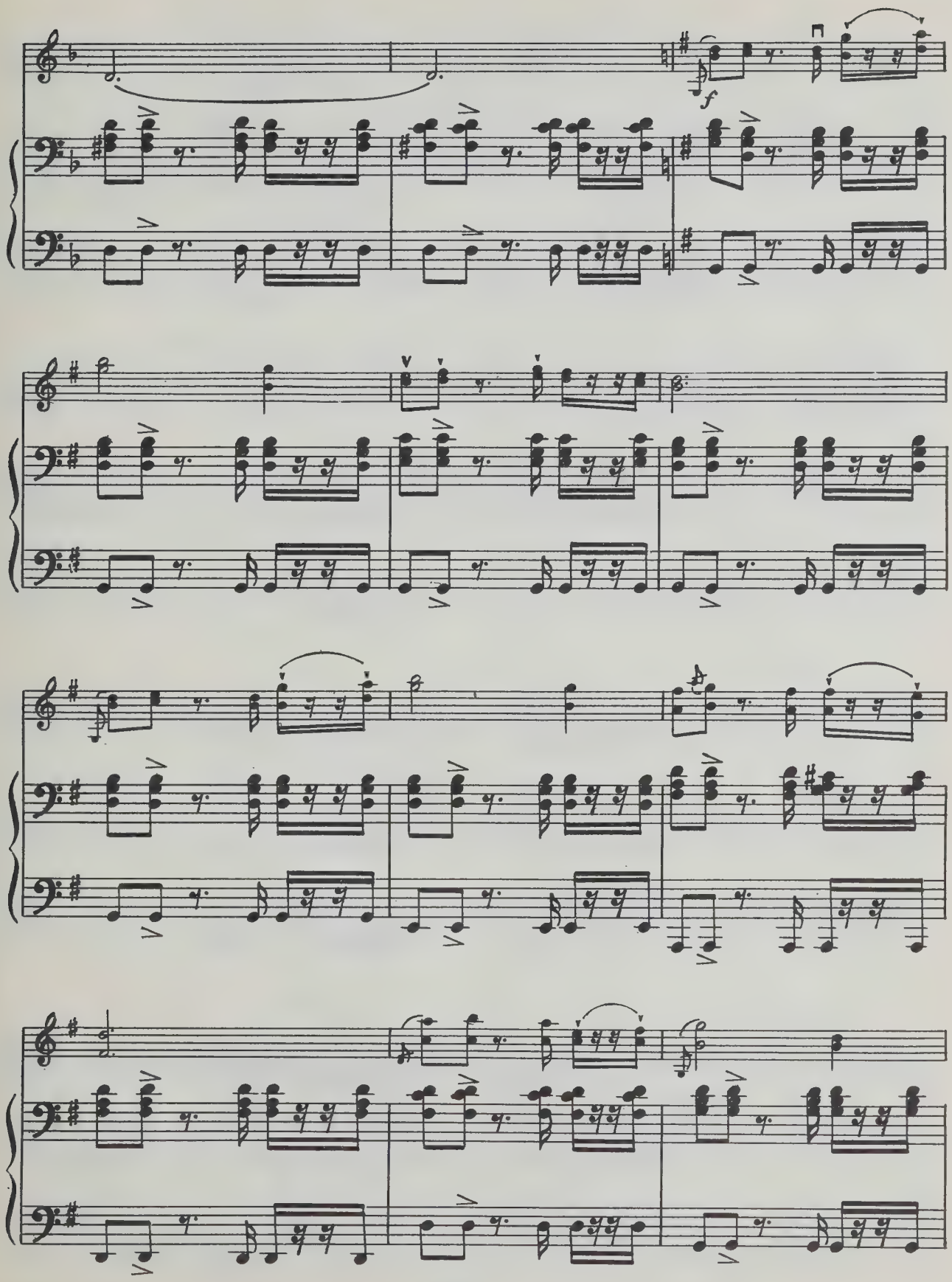
f

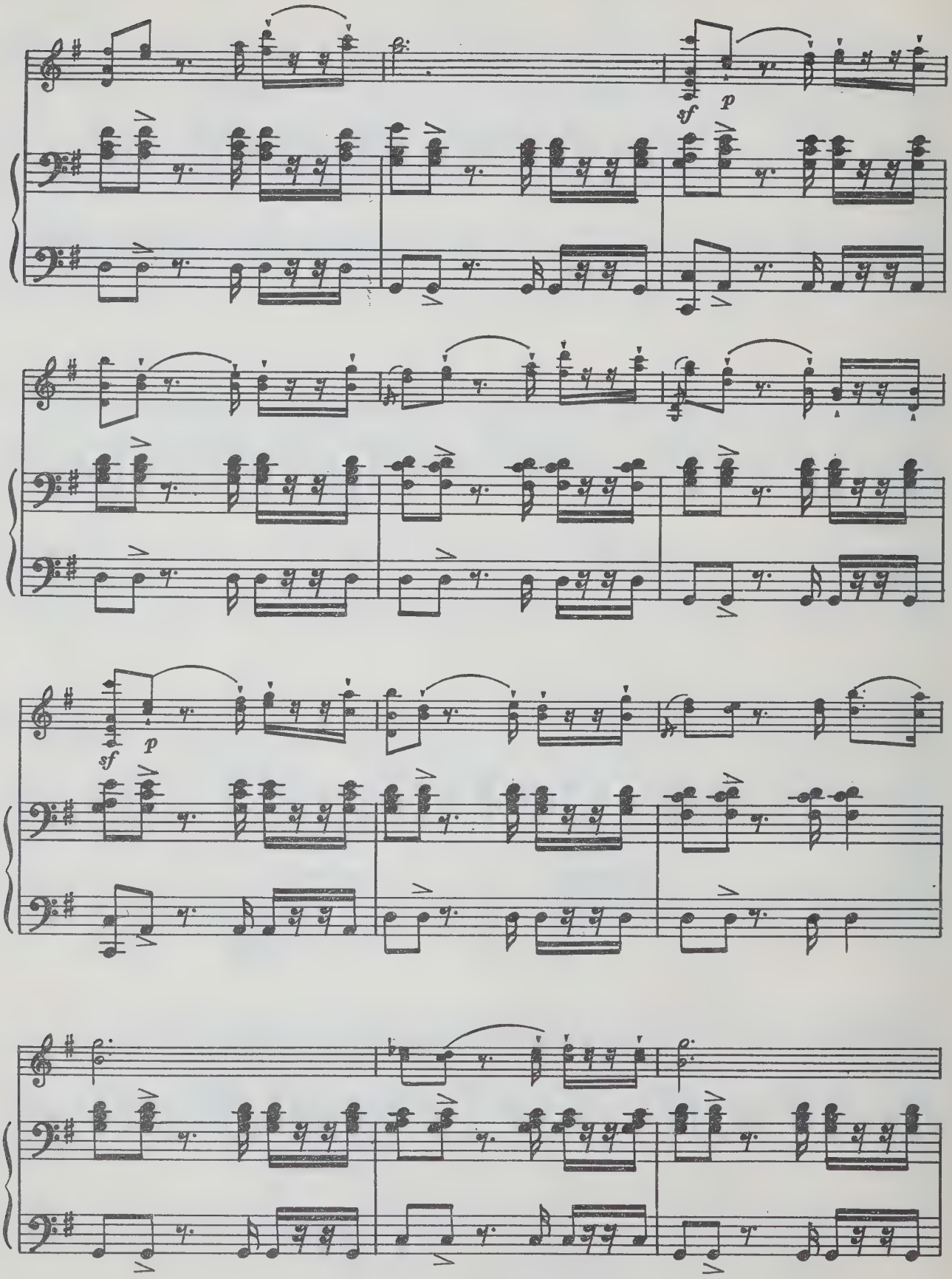
sf
p
sf
p

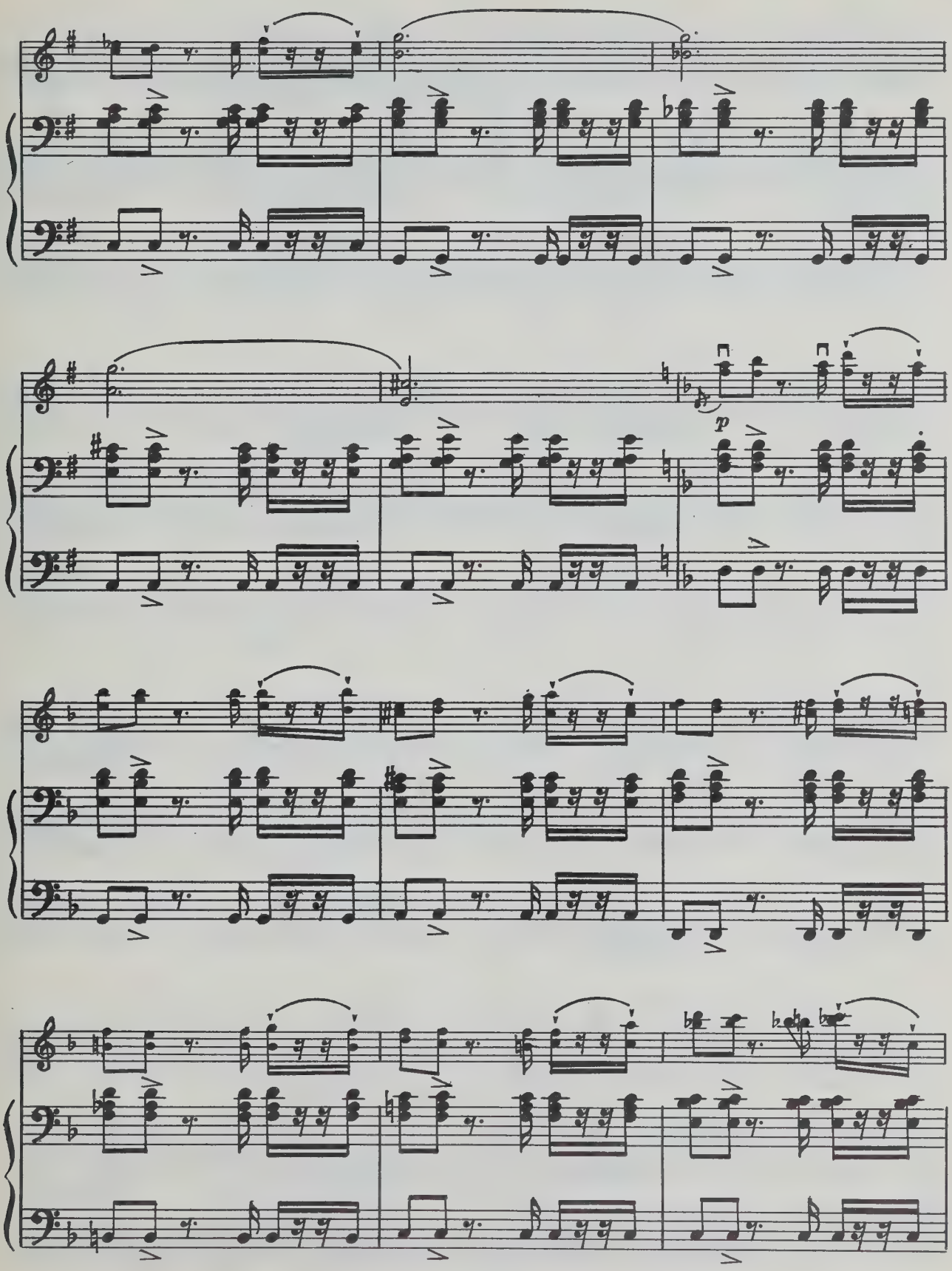
p

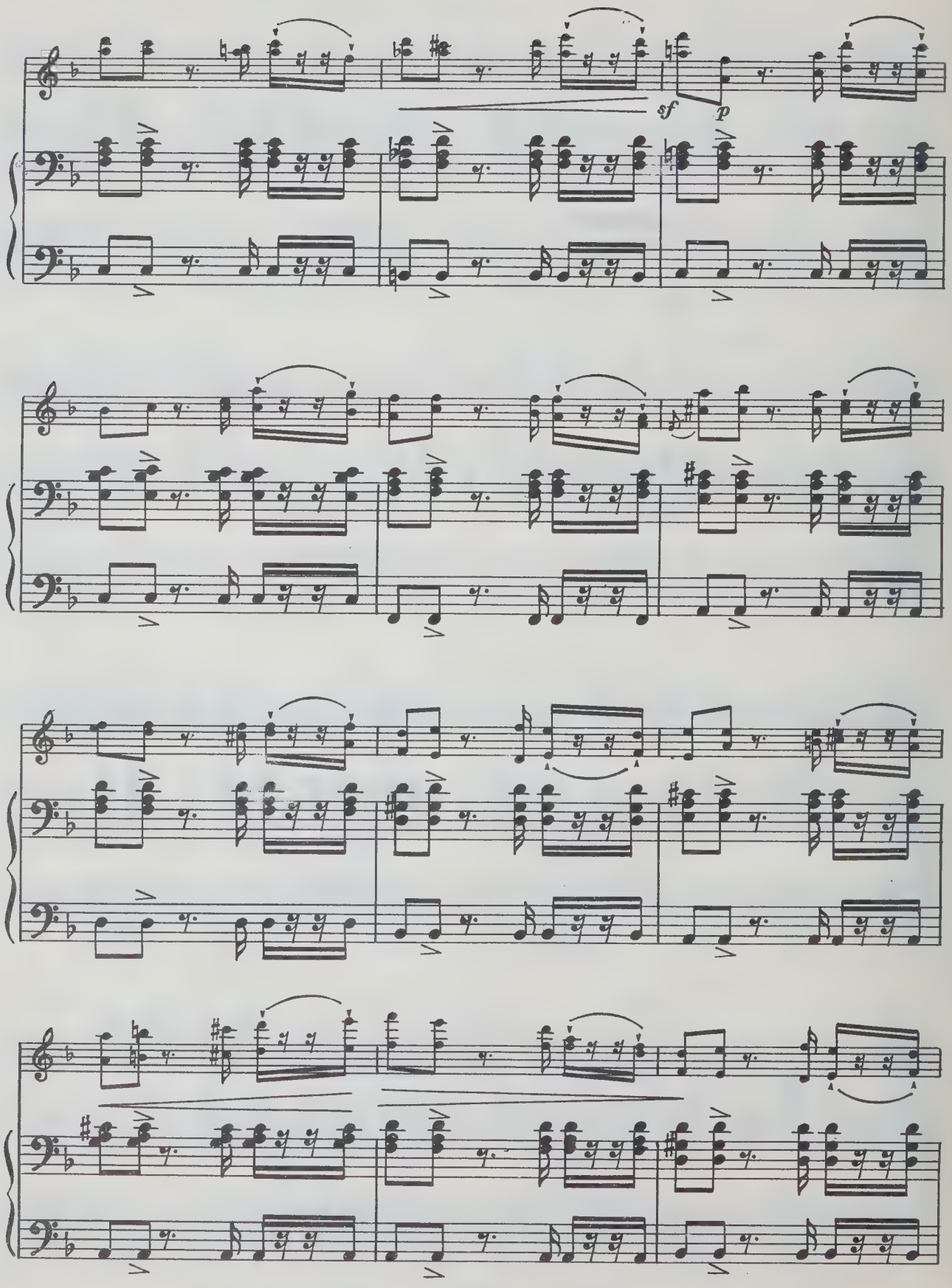
sf
p

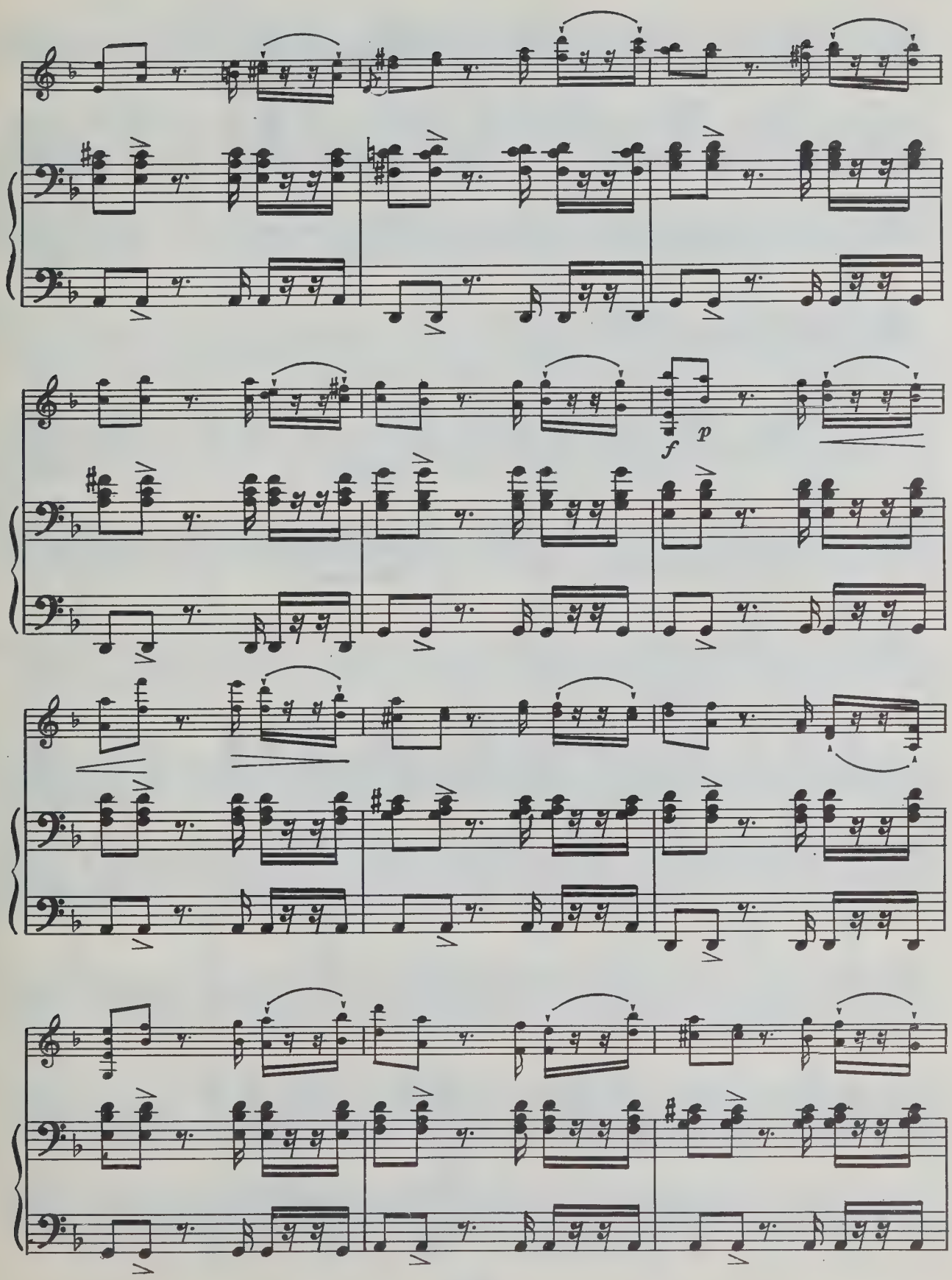
f
p

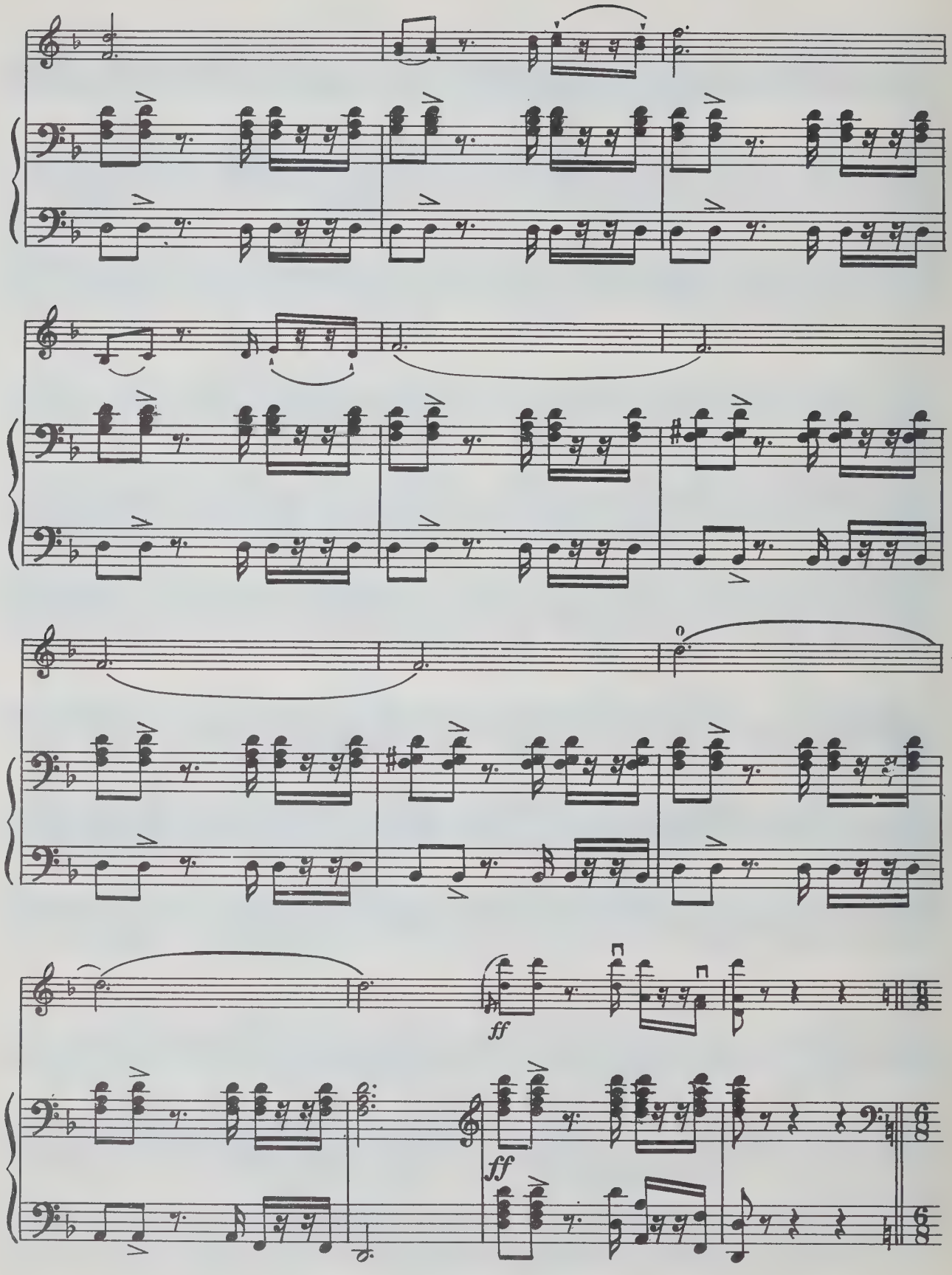
ff
ff

Allegro moderato

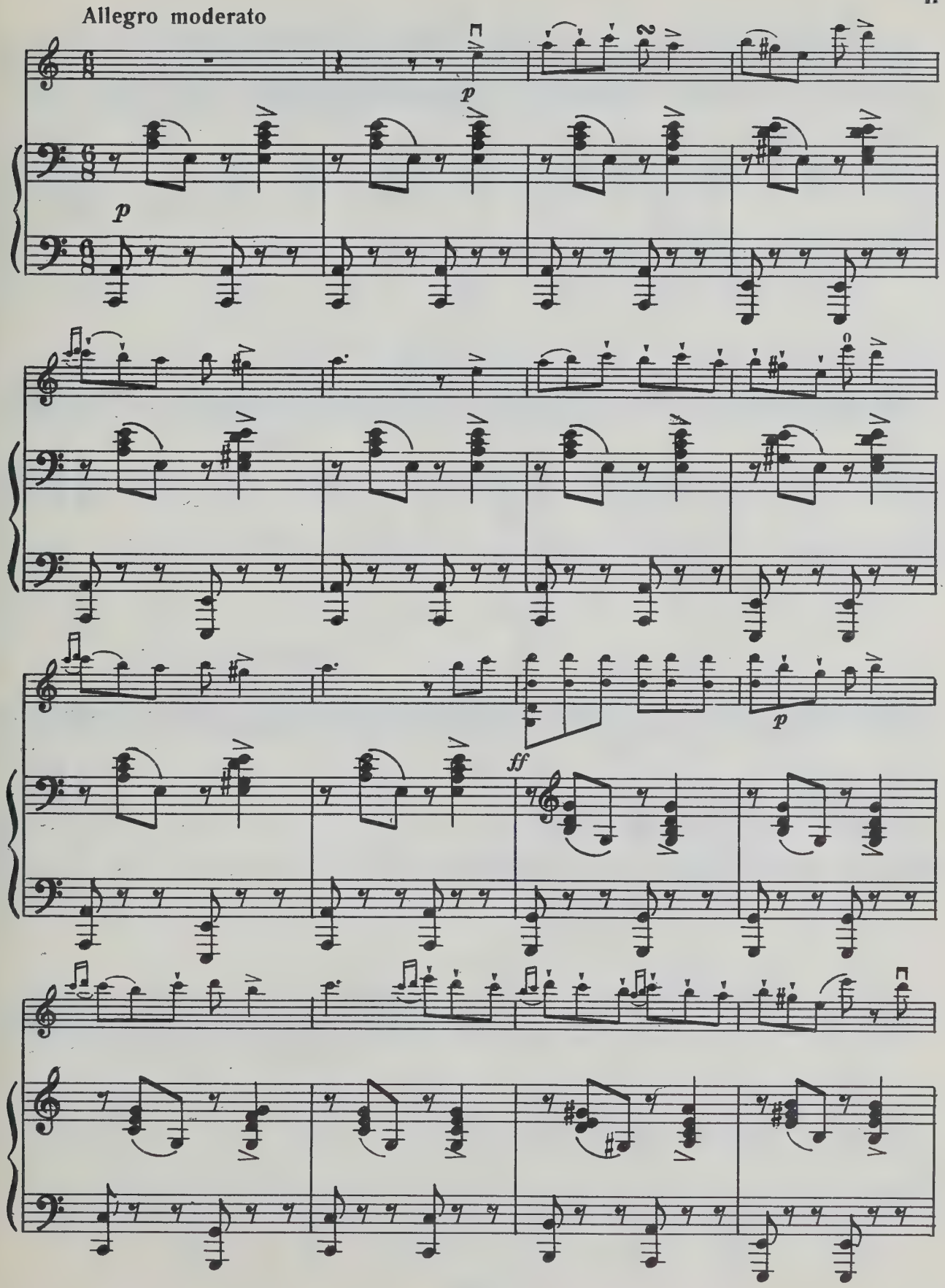

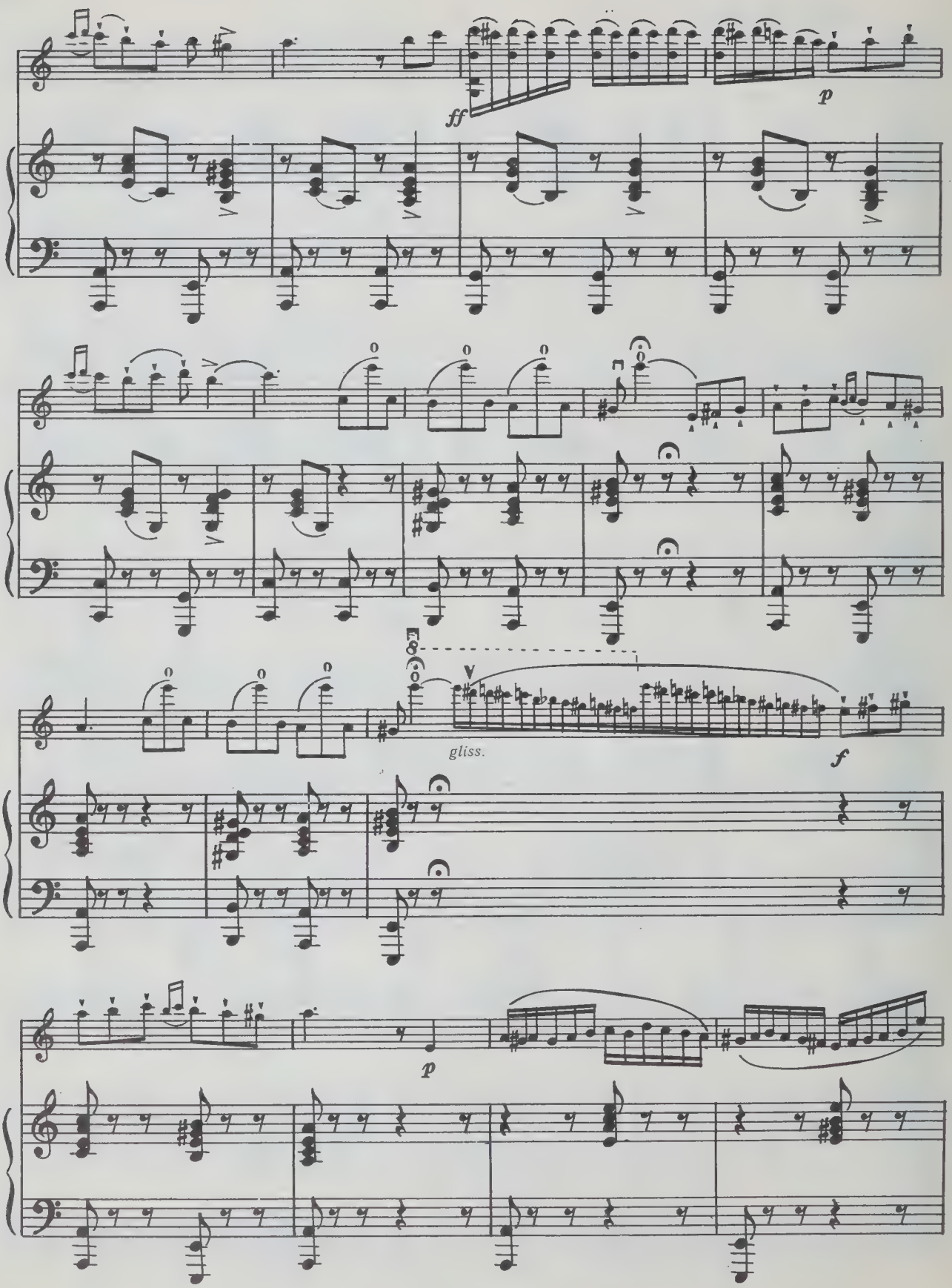
ff
p
gliss.
f
p

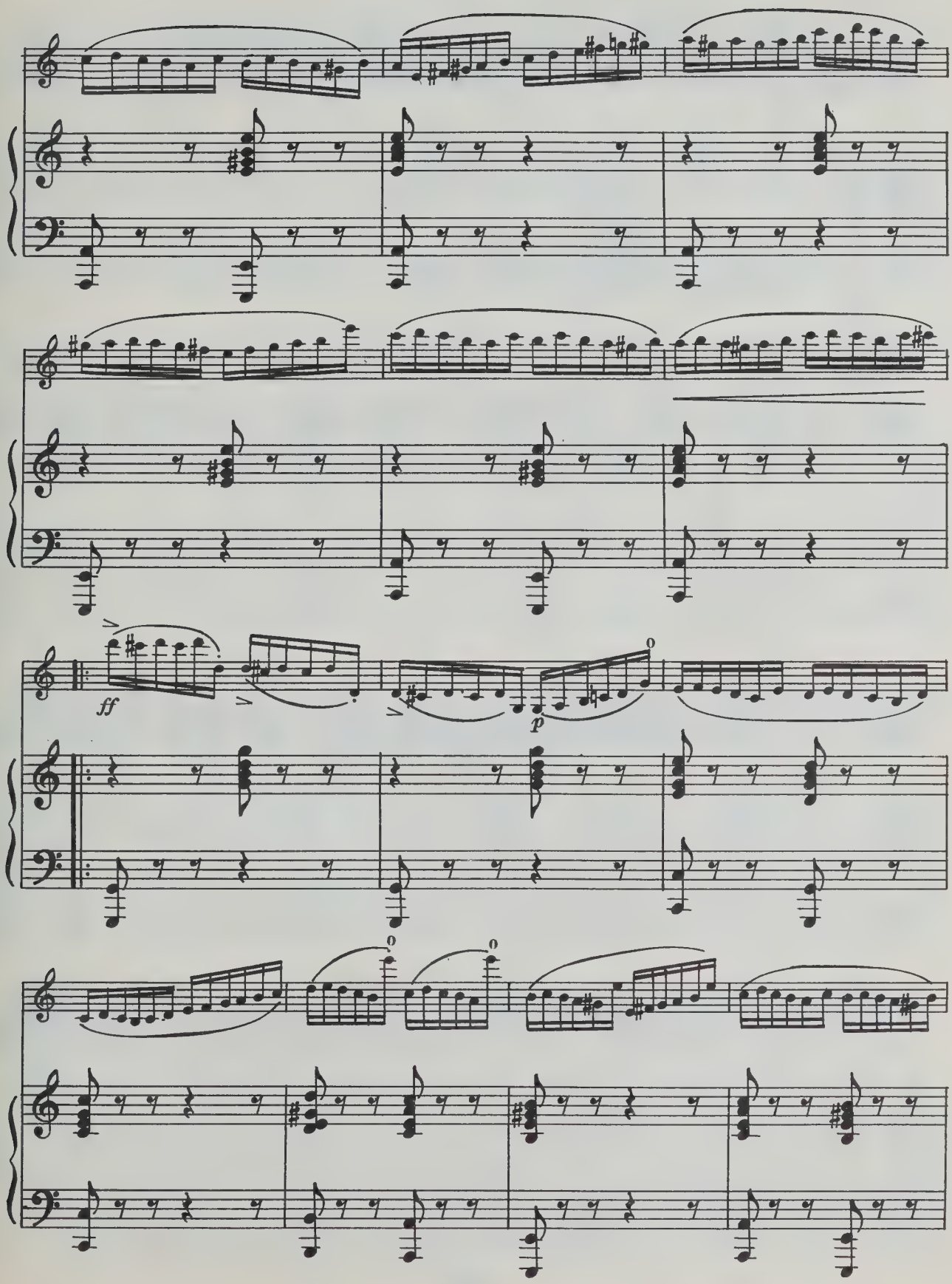
ff
p

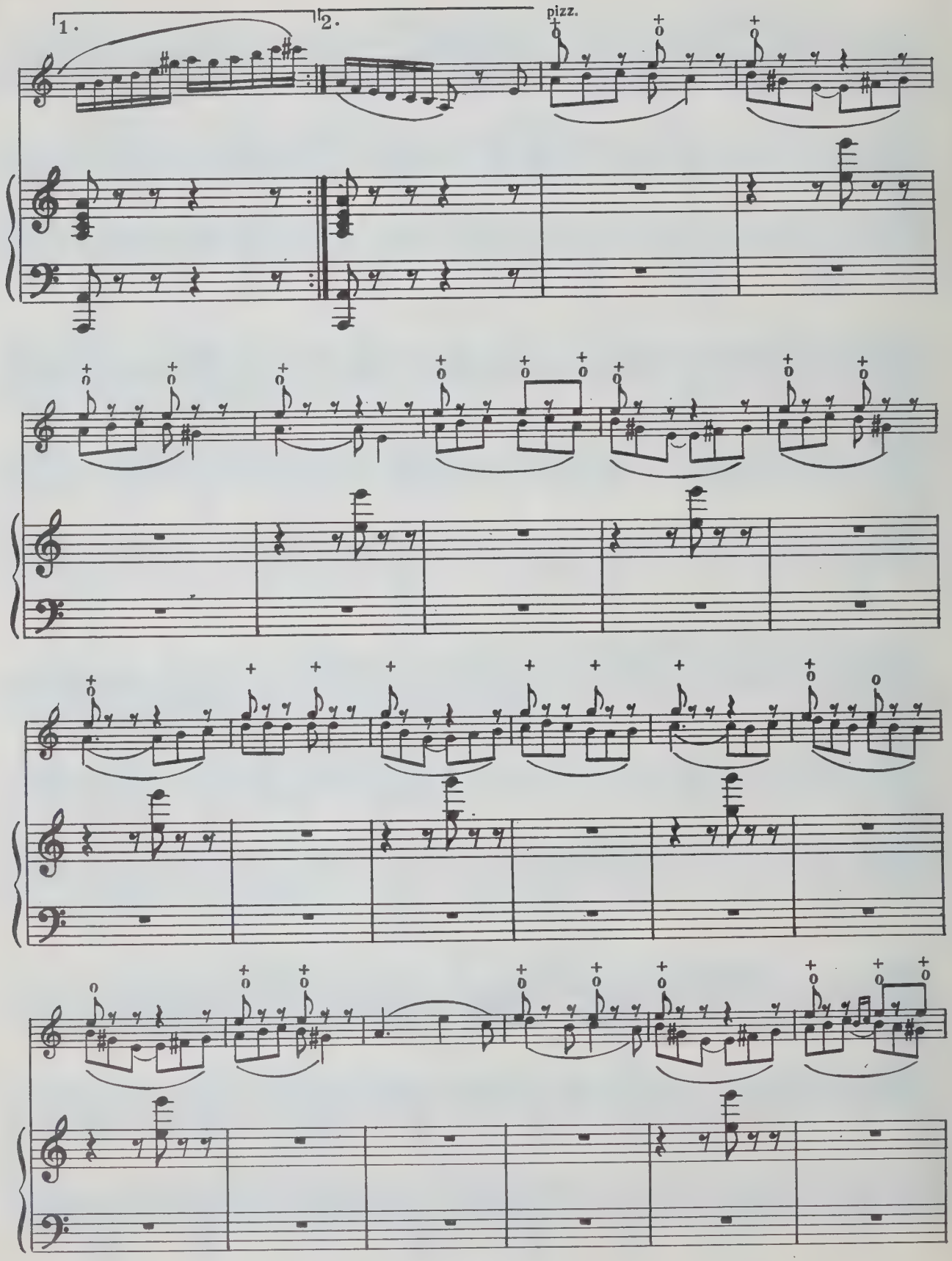
1.
2.
pizz.

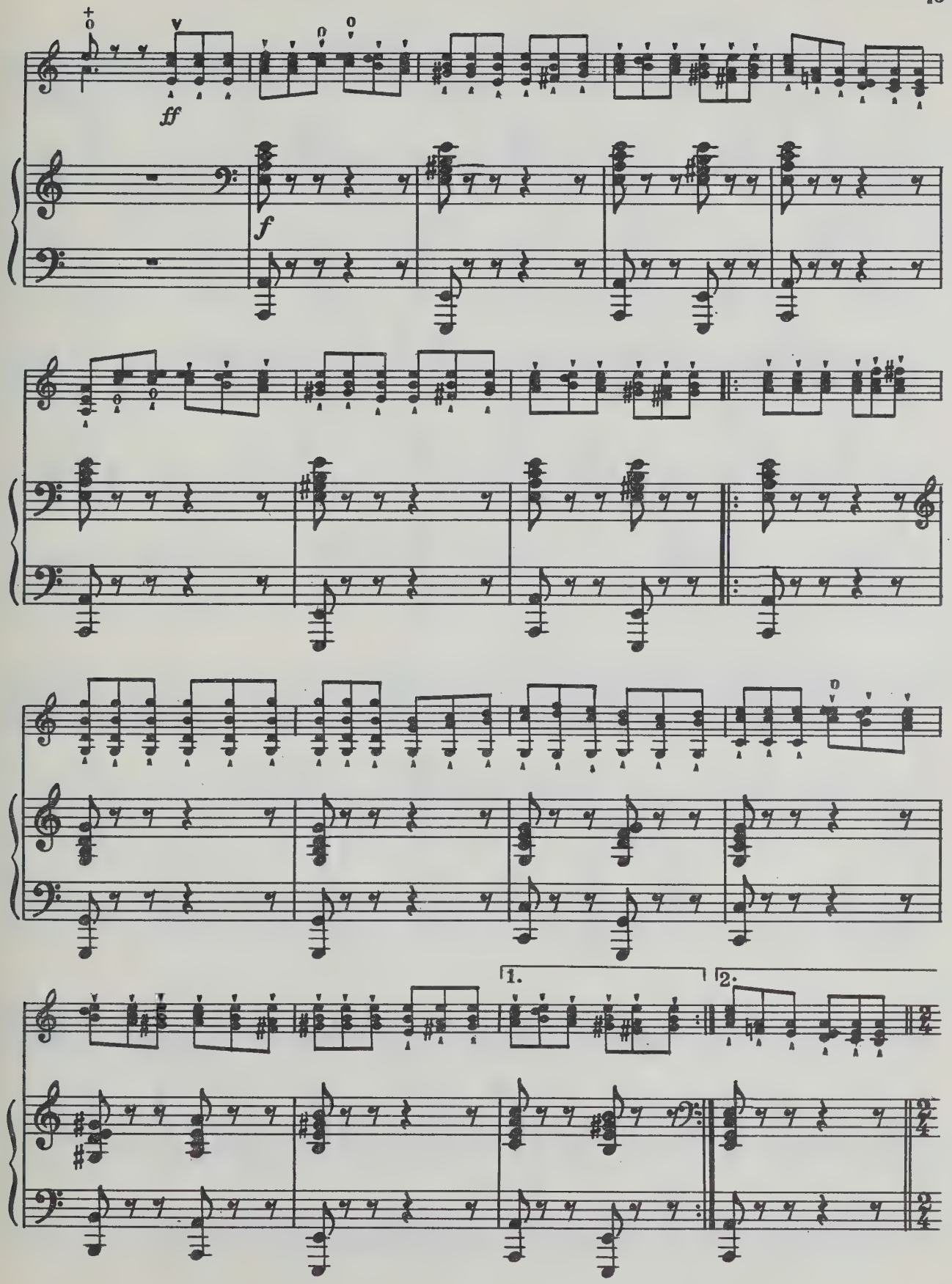
ff
f
1.
2.

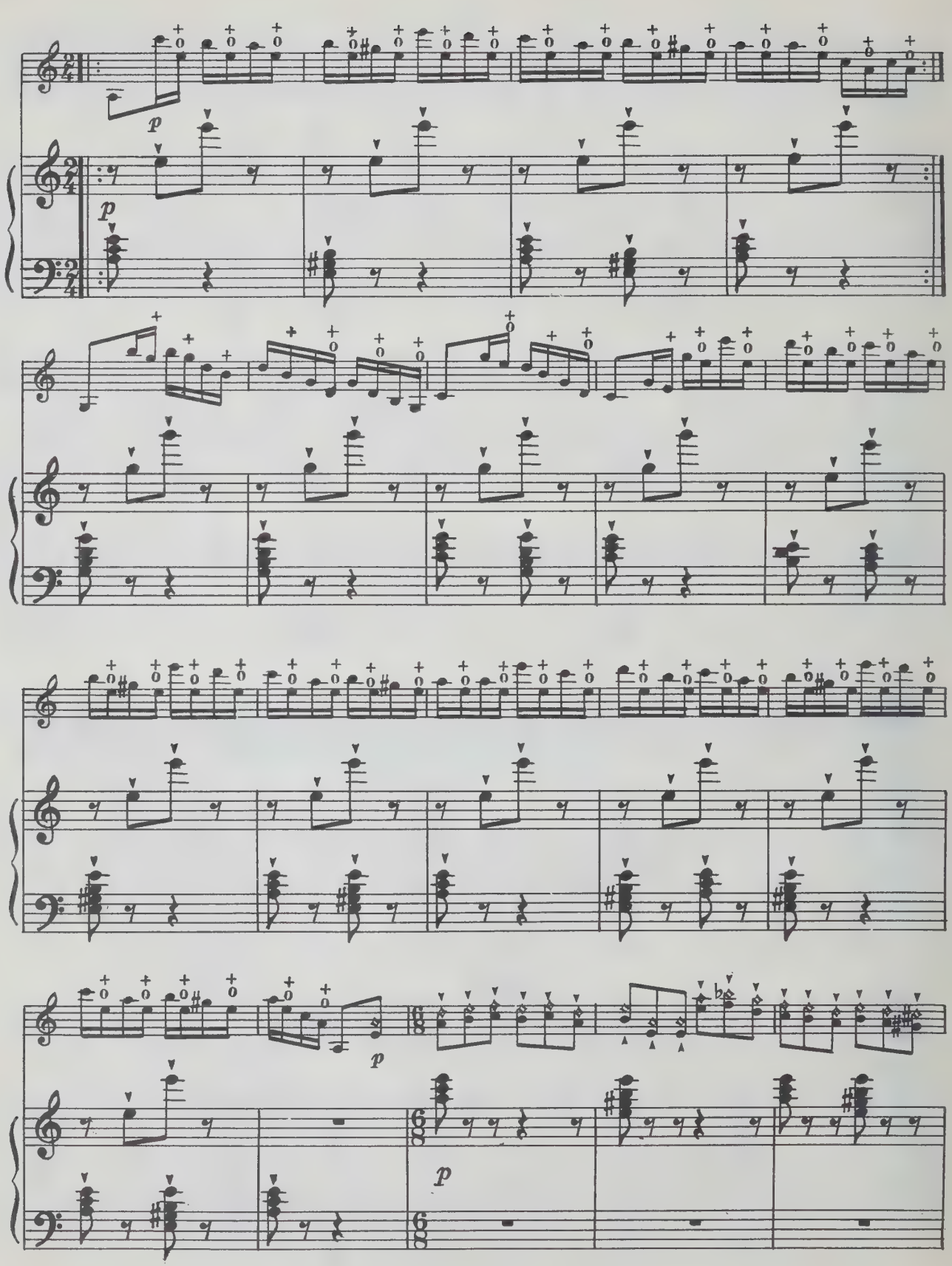
p
p
p
p

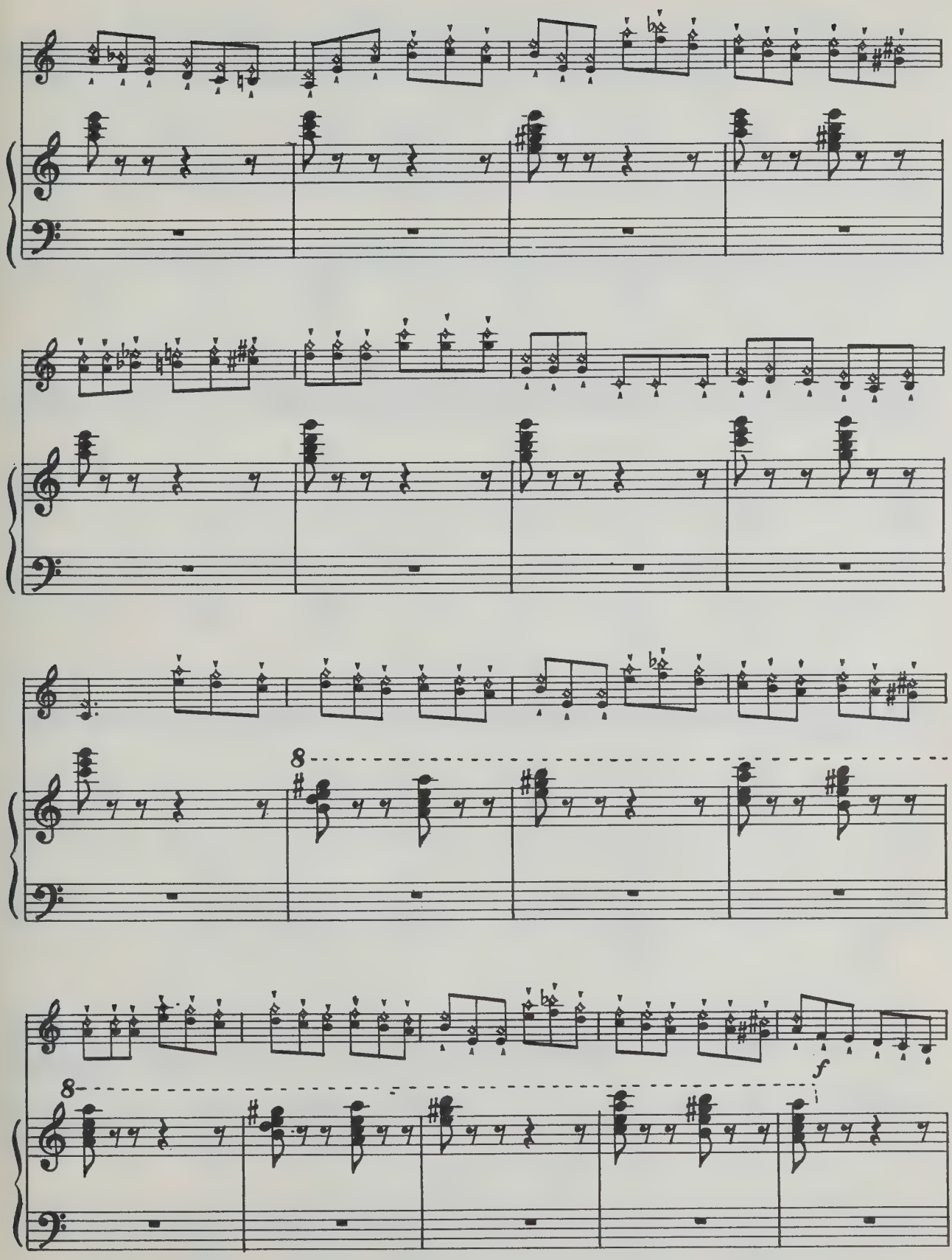
8
8
f

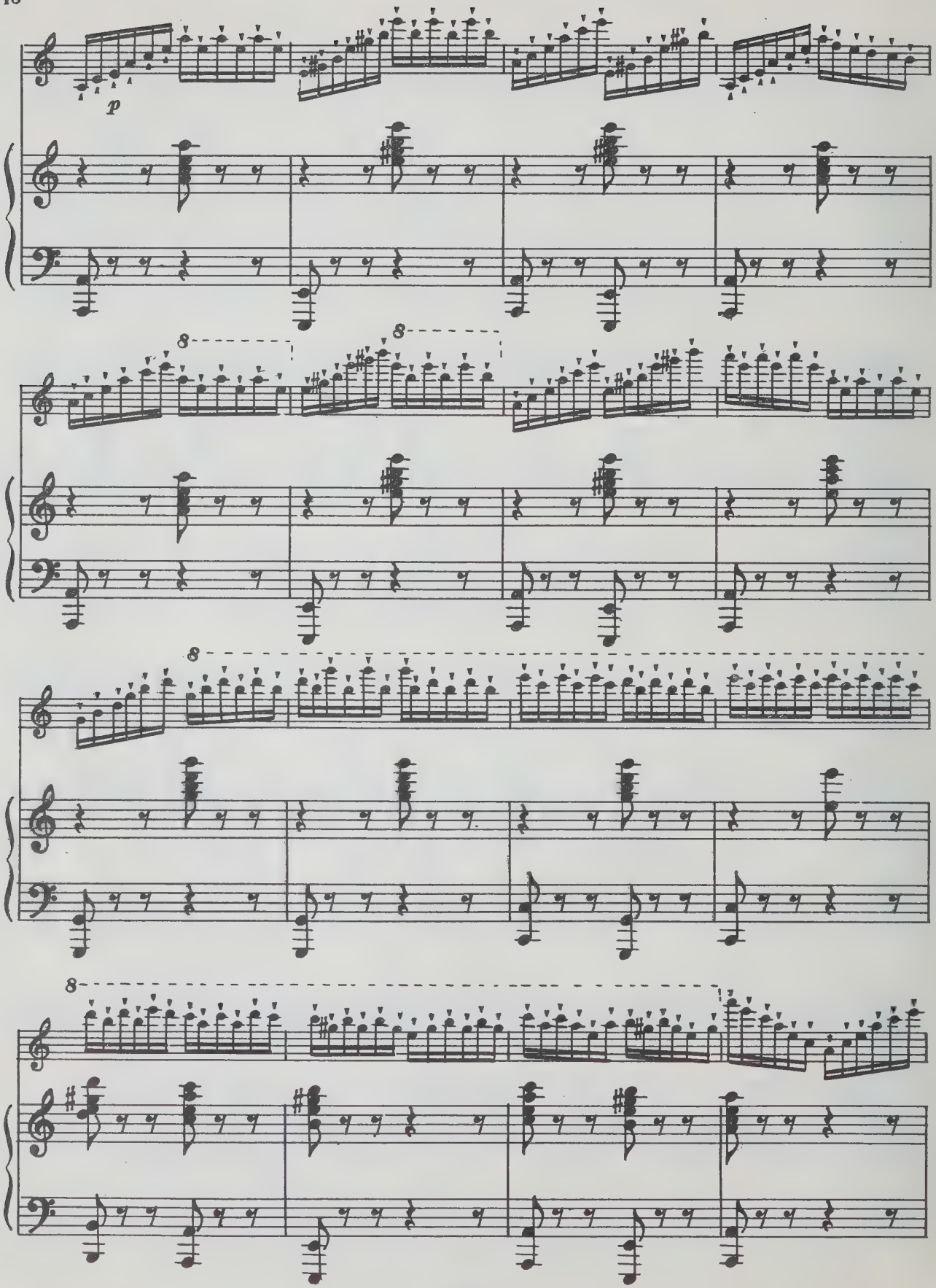
p
8
8
8
8

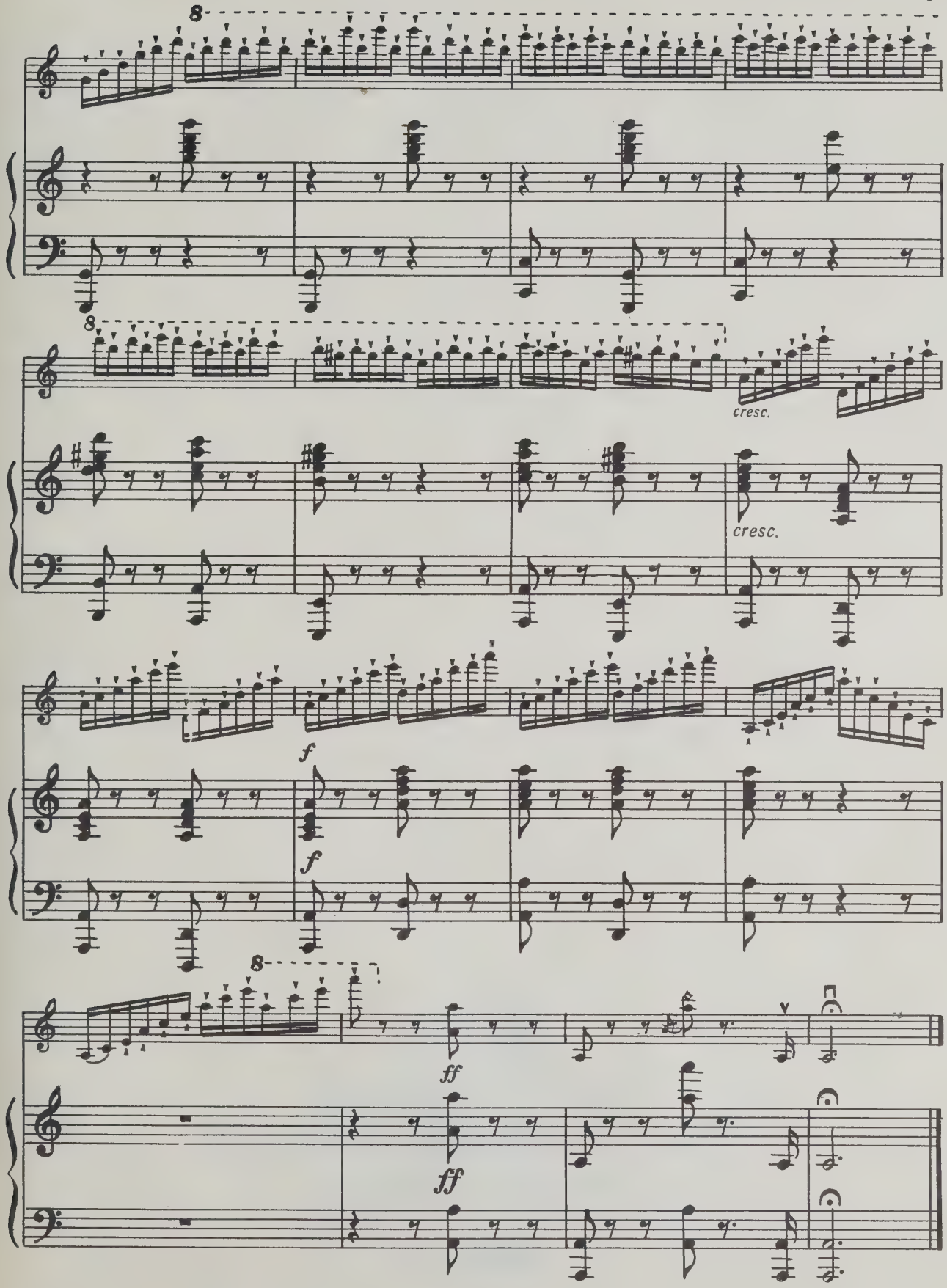
8
8
cresc.
cresc.
f
f
8
ff
ff

*ПАБЛО САРАСАТЕ*

БАСКСКОЕ КАПРИЧЧИО

для скрипки и фортепиано

Редактор *Т. Ямпольский*
Техн. редактор *Т. Сергеева.* Корректор *Н. Зареева*

Подписано в печать 10.04.81. Формат бумаги $60 \times 90^1/_8$. Бумага офсетная № 1. Печать офсет. Объем печ. л. 3,5. Усл. п. л. 3,5. Уч.-изд. л. 3,87. Тираж 5000 экз. Изд. № 11468. Зак. 3602. Цена 40 к.

Издательство «Музыка», Москва, Неглинная, 14

Московская типография № 9 Союзполиграфпрома, Волочаевская, 40

$$С\,\frac{90601-290}{026(01)-81}\,445-81$$

40 к.

UNIVERSITY OF TORONTO
violin
EDWARD JOHNSON
MUSIC LIBRARY

Скрипка

# БАСКСКОЕ КАПРИЧЧИО

Соч. 24

П. САРАСАТЕ
(1844—1908)

Редакция партии скрипки Г. Бариновой

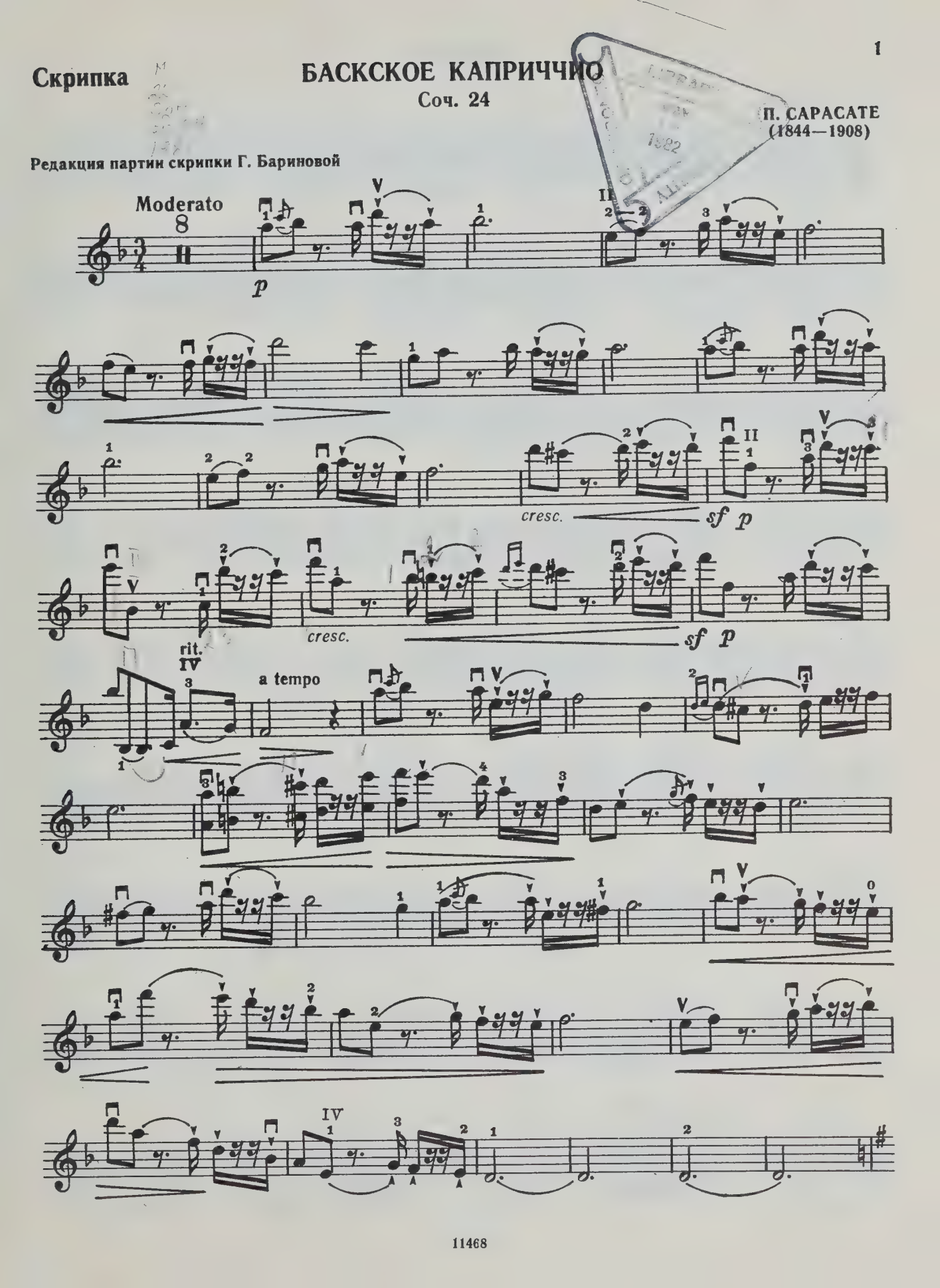

# Скрипка

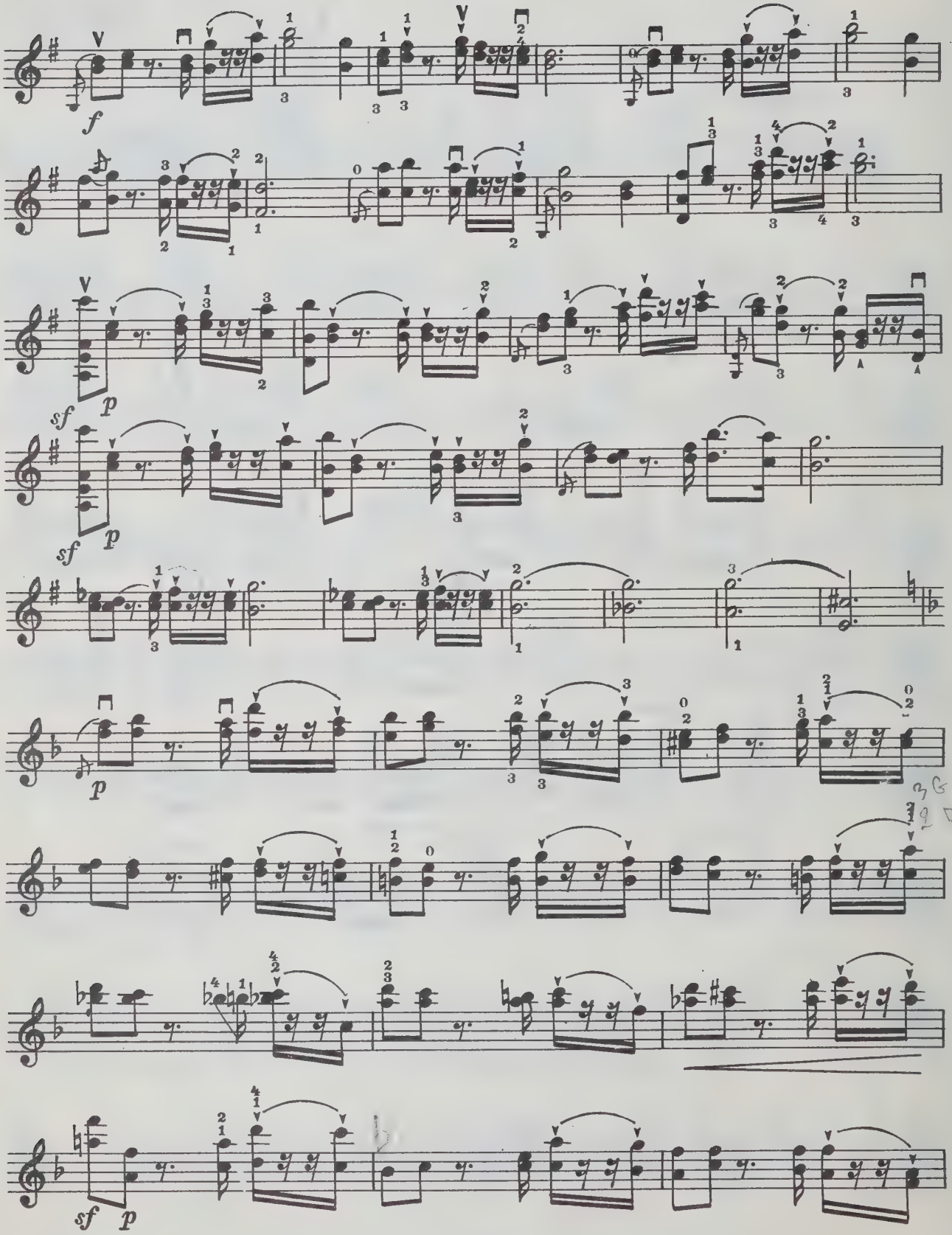

# Скрипка

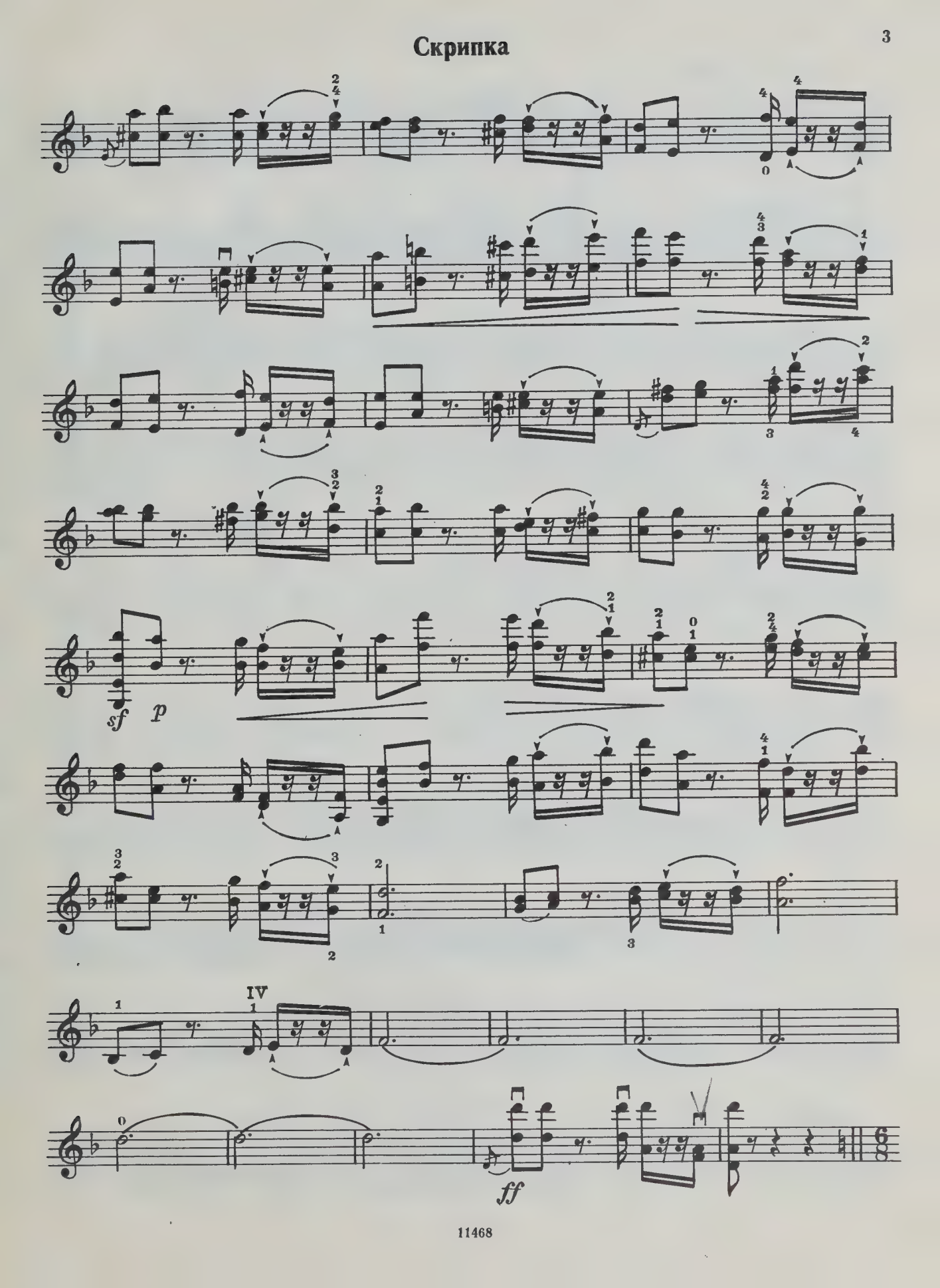

# Скрипка

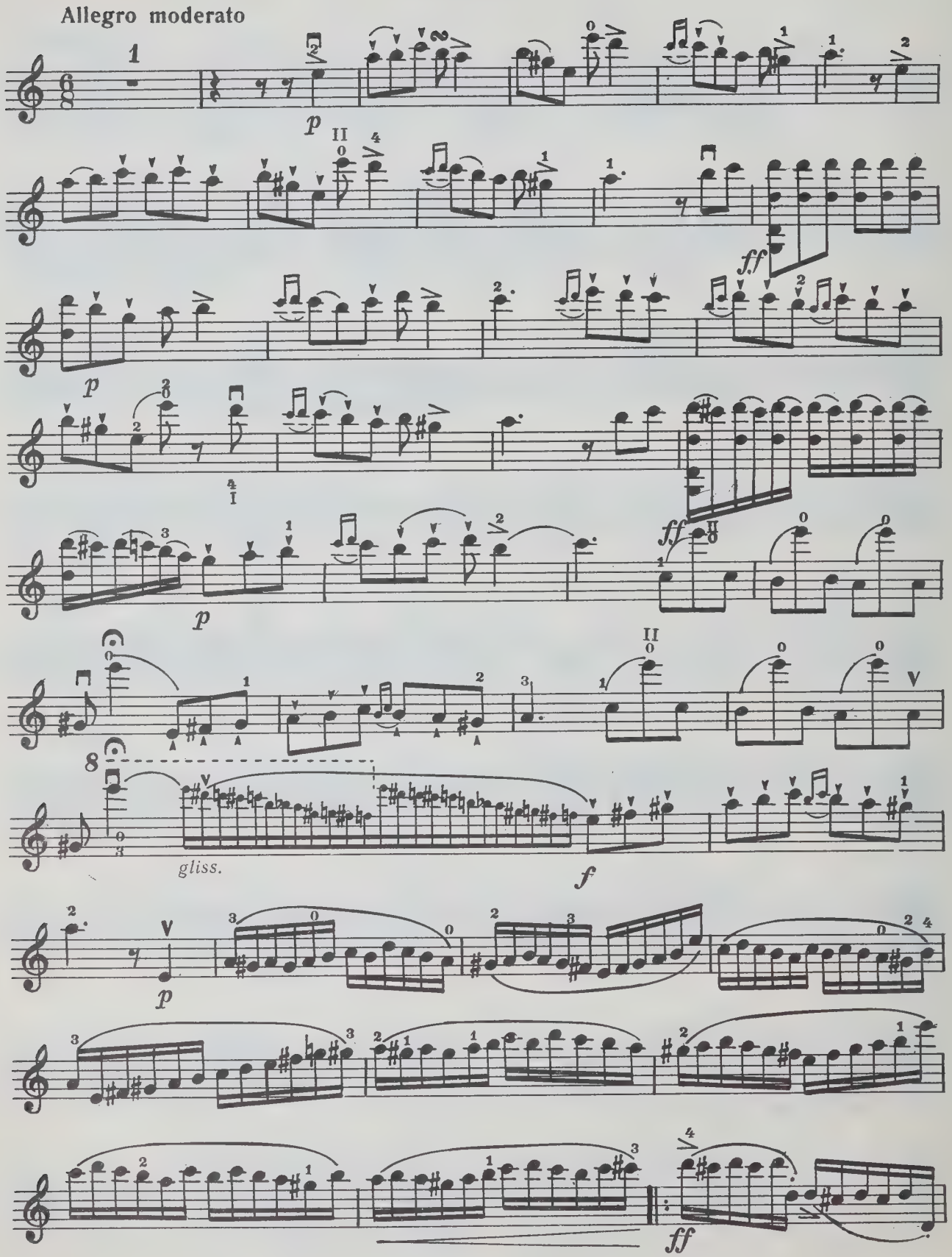

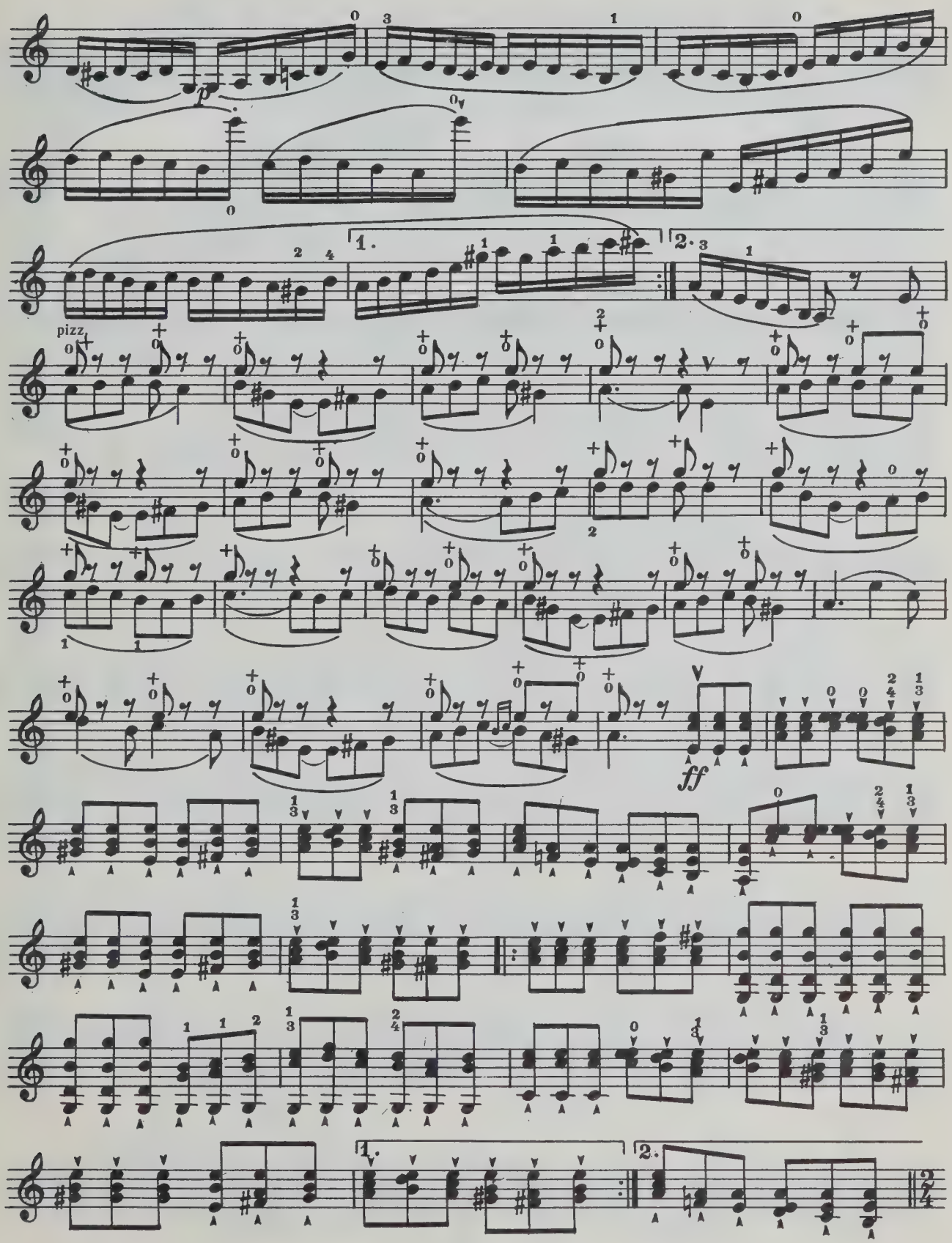
p
pizz.
1.
2.
ff

# Скрипка

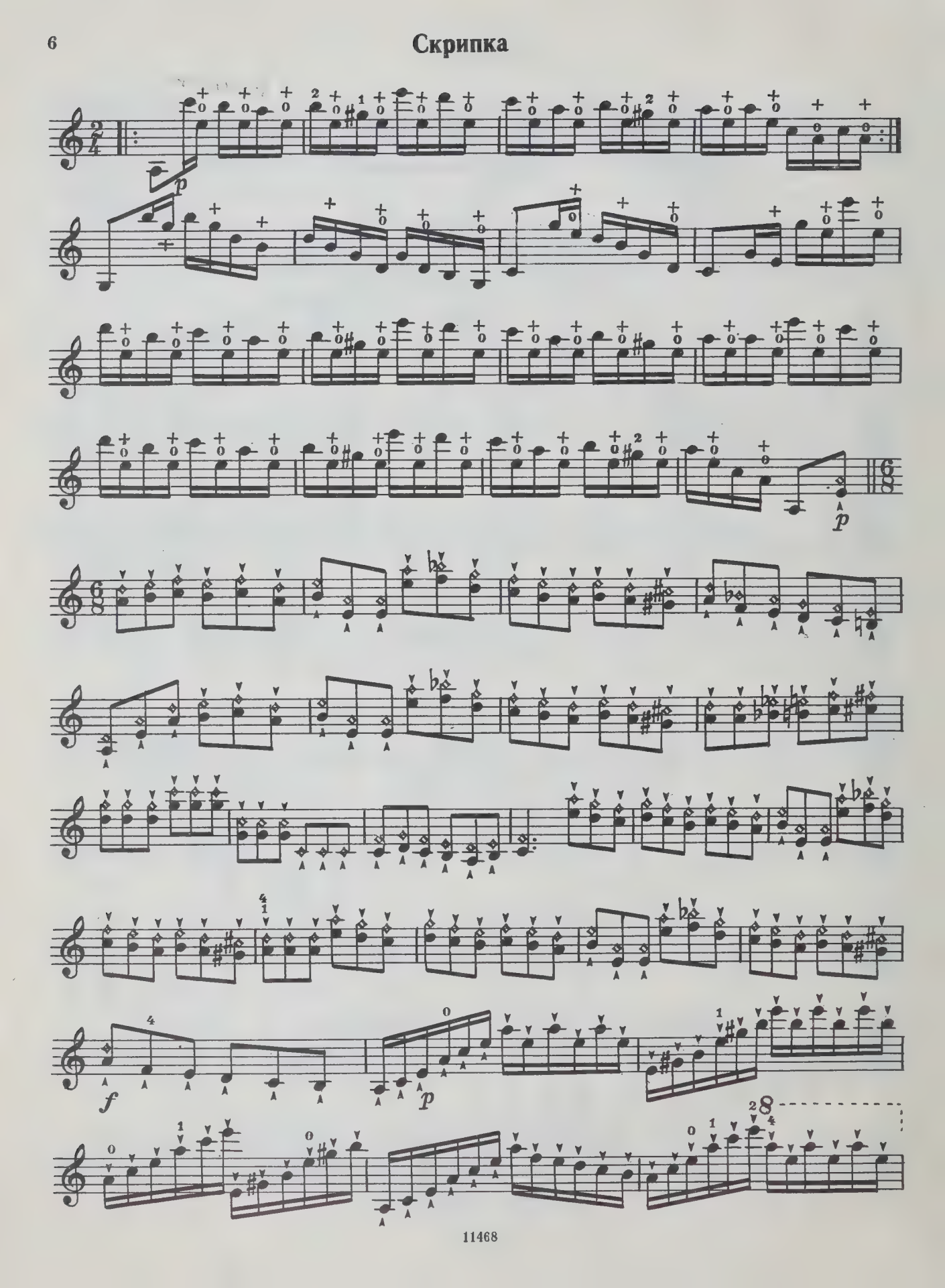

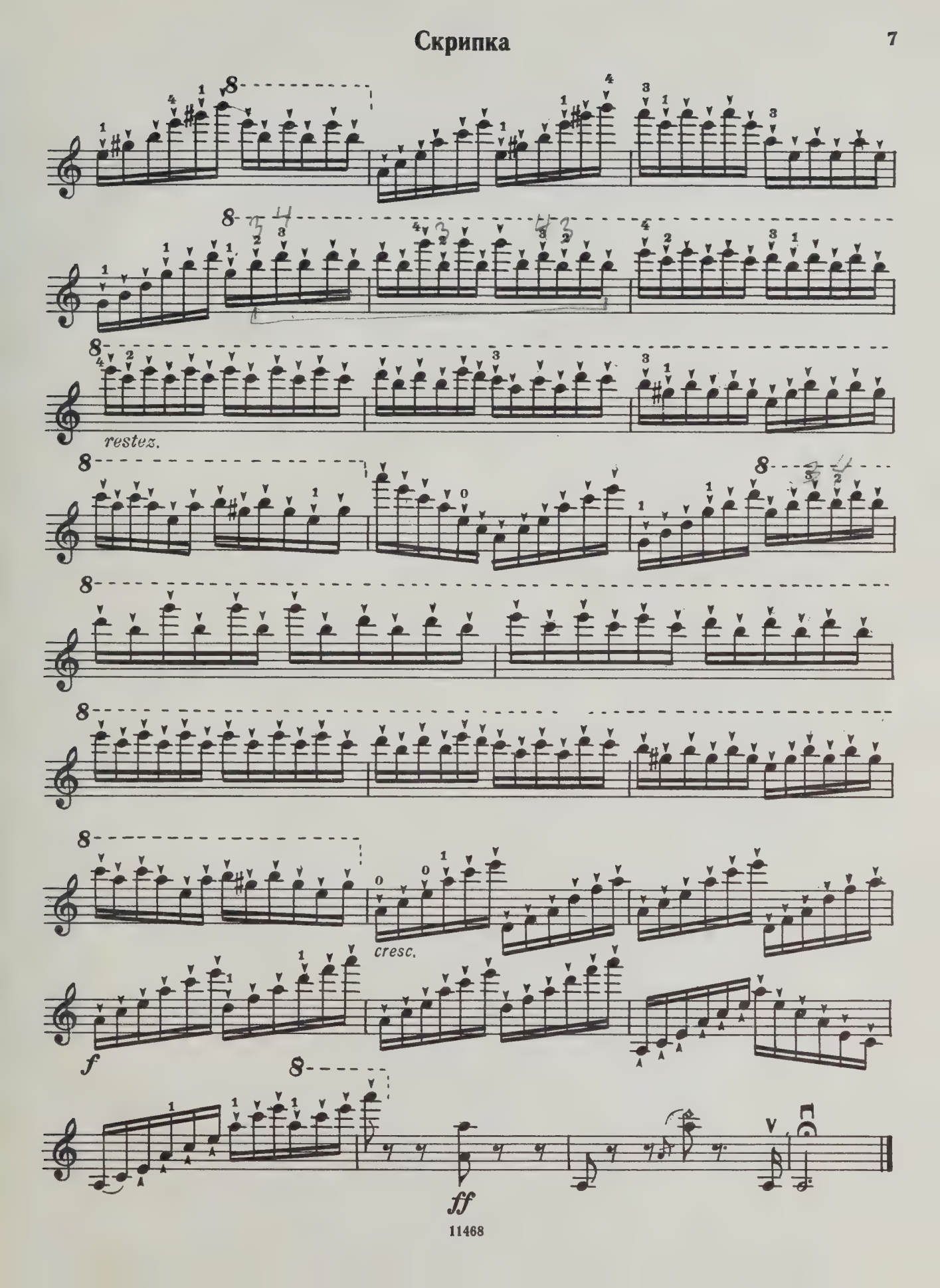
restez.
cresc.
f
ff

O.S.S.

WHEN THIS BOOK WAS CHARGED OUT THE
FOLLOWING PARTS WERE IN THE POCKET:

| | | | | | |
|---|---|---|---|---|---|
| vln. | 1 | | | | |
| | | | | | |
| | | | | | |

CIRCULATES ONLY WITH
ALL PERFORMING PARTS

PLEASE DO NOT REMOVE
CARDS OR SLIPS FROM THIS POCKET

UNIVERSITY OF TORONTO LIBRARY

M
221
S27
OP.24
1981
c.1
MUSIC